Horizon Analytical

Certificate of Analysis

Lot Number: S-4152086-P
Client Name: Solbiorx
Identity: solbiorx.com

Received Date: 06/12/2026
Analysis Conducted: 06/07/2026
Searchable via: horizonanalytical.com

Compound:	BPC-157	CAS:	137525-51-0
Lot:	S-4152086-P	Formula:	$C_{62}H_{98}N_{16}O_{22}$
Appearance:	White Lyophilized Powder	Mol Weight:	~1419.5 g/mol

Pubchem CID: 108101

Qualitative and Quantitative chemical analysis by Ultra High Performance Liquid Chromatography with Mass Spectrometry

	Specification	Result	Scan to Validate:
Compound Test:	BPC-157	BPC-157	
Quantity:	10mg	9.93mg	
Purity:	>98%	99.41%	

UPLC

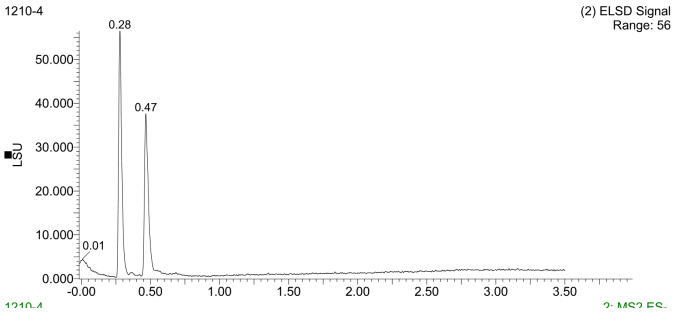

MS

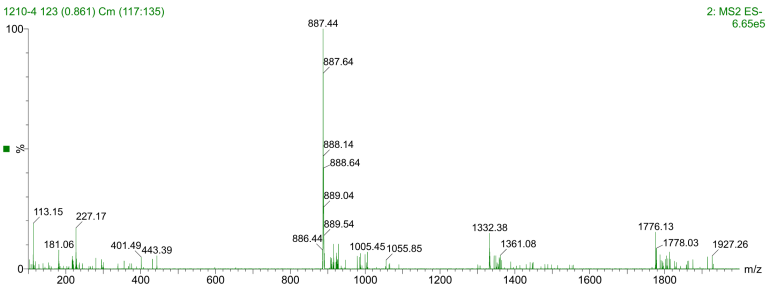

Aleksey Yevtodiyenko PhD
Research and Formulation Chemist

This purity analysis was conducted using UPLC/MS under standard laboratory conditions, following validated analytical protocols to ensure accurate and reliable results. This analysis is intended for informational and research applications.

Contact at: contact@horizonanalytical.com

Proudly Owned and Operated in the USA

Horizon Analytical

Certificate of Analysis

Lot Number: S-4152086-P
Client Name: Solbiorx
Identity: solbiorx.com

Received Date: 06/12/2026
Analysis Conducted: 06/07/2026
Searchable via: horizonanalytical.com

BPC-157 (10mg) • Pubchem CID: 108101

Ultra High Performance Liquid Chromatography (UPLC)

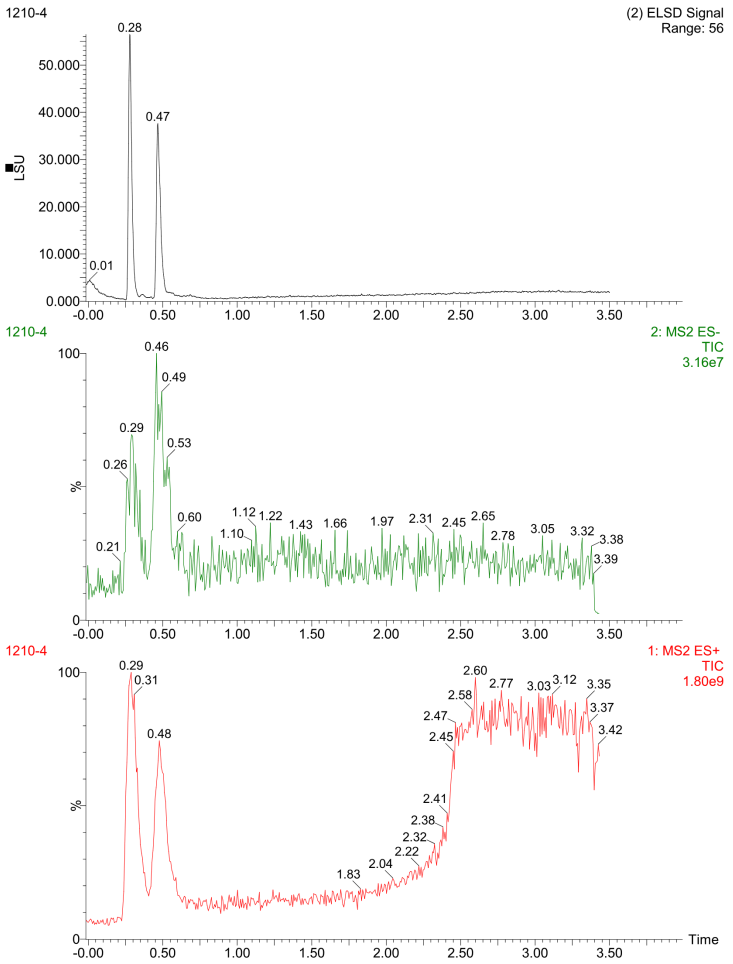

Mass Spectrometry (MS)

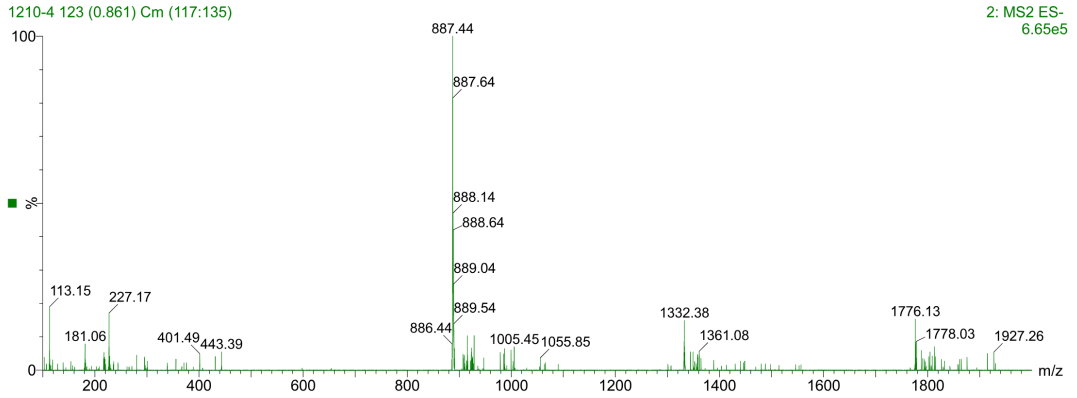

Horizon Analytical

Certificate of Analysis

Lot Number: S-4152086-P
Client Name: Solbiorx
Identity: solbiorx.com

Received Date: 06/12/2026
Analysis Conducted: 06/07/2026
Searchable via: horizonanalytical.com

Compound:	TB-500	CAS:	77591-33-4
Lot:	S-4152086-P	Formula:	$C_{212}H_{350}N_{56}O_{78}S$
Appearance:	White Lyophilized Powder	Mol Weight:	~4963 g/mol

Pubchem CID: 16132341

Qualitative and Quantitative chemical analysis by Ultra High Performance Liquid Chromatography with Mass Spectrometry

	Specification	Result	Scan to Validate:
Compound Test:	TB-500	TB-500	
Quantity:	10mg	9.93mg	
Purity:	>98%	99.65%	

UPLC

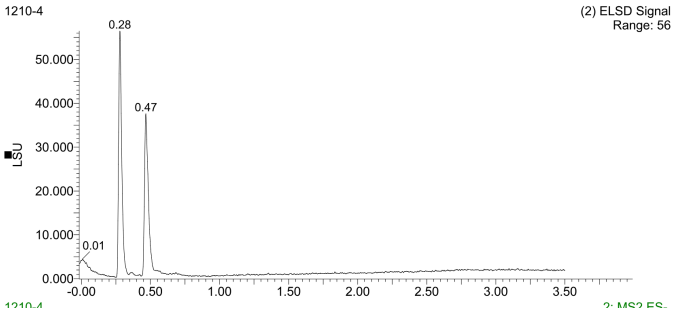

MS

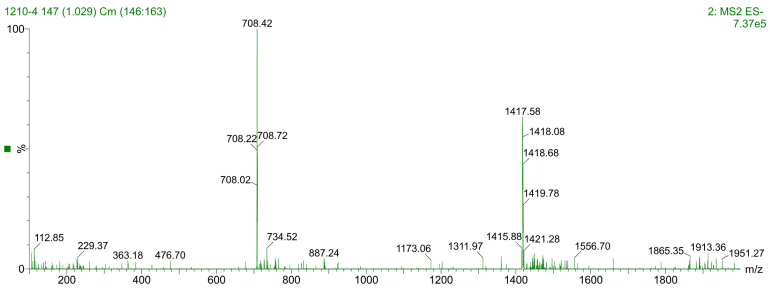

Aleksey Yevtodiyenko PhD
Research and Formulation Chemist

This purity analysis was conducted using UPLC/MS under standard laboratory conditions, following validated analytical protocols to ensure accurate and reliable results. This analysis is intended for informational and research applications.

Contact at: contact@horizonanalytical.com

Proudly Owned and Operated in the USA

Horizon Analytical

Certificate of Analysis

Lot Number: S-4152086-P
Client Name: Solbiorx
Identity: solbiorx.com

Received Date: 06/12/2026
Analysis Conducted: 06/07/2026
Searchable via: horizonanalytical.com

TB-500 (10mg) • Pubchem CID: 16132341
Ultra High Performance Liquid Chromatography (UPLC)

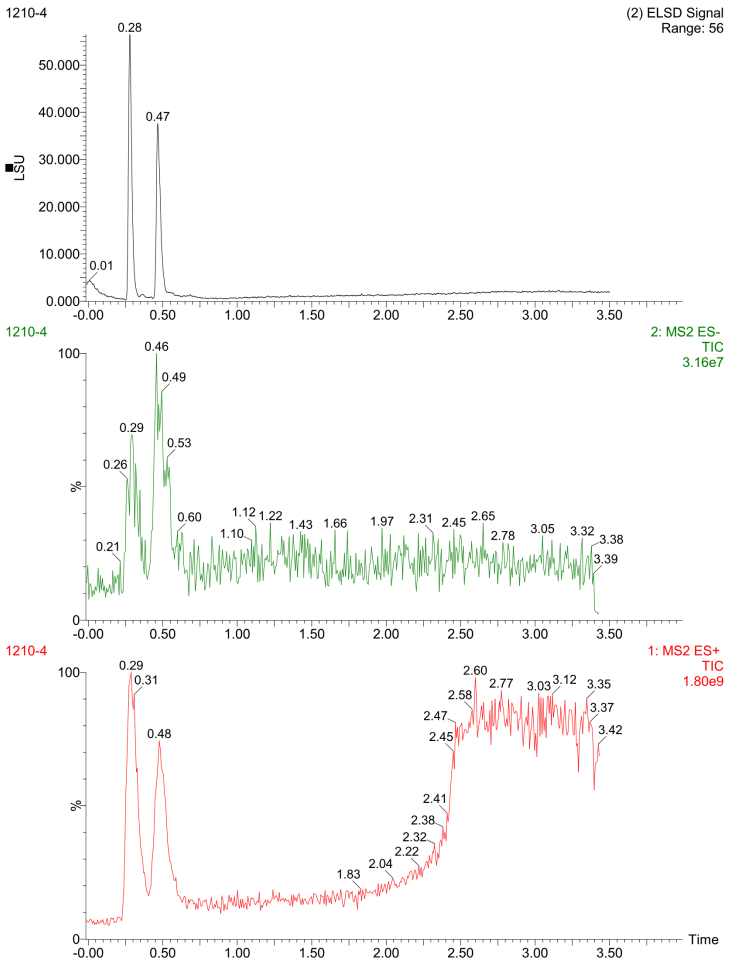
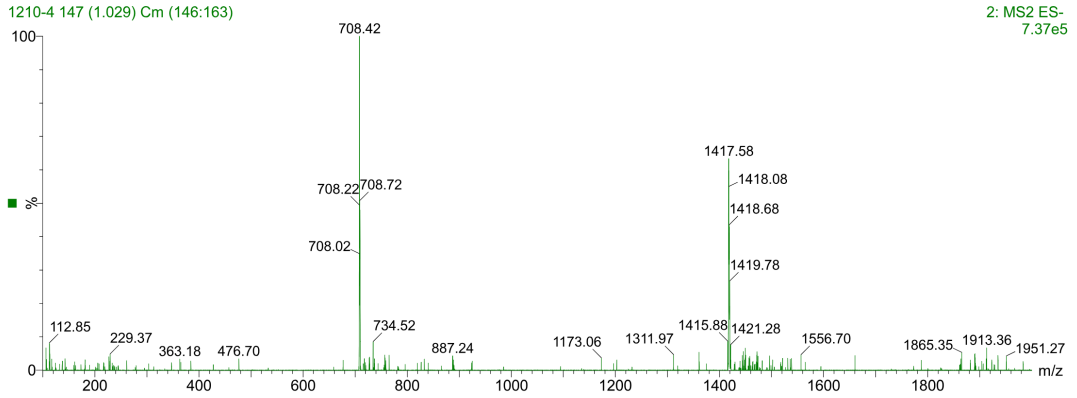
Mass Spectrometry (MS)